

Plat of Survey

Being a part of the North part of Section 6, Township 7 North, Range 1 East, Florence Township, Williams County, Ohio.

For... Noah Schmucker Jr.

State of Indiana

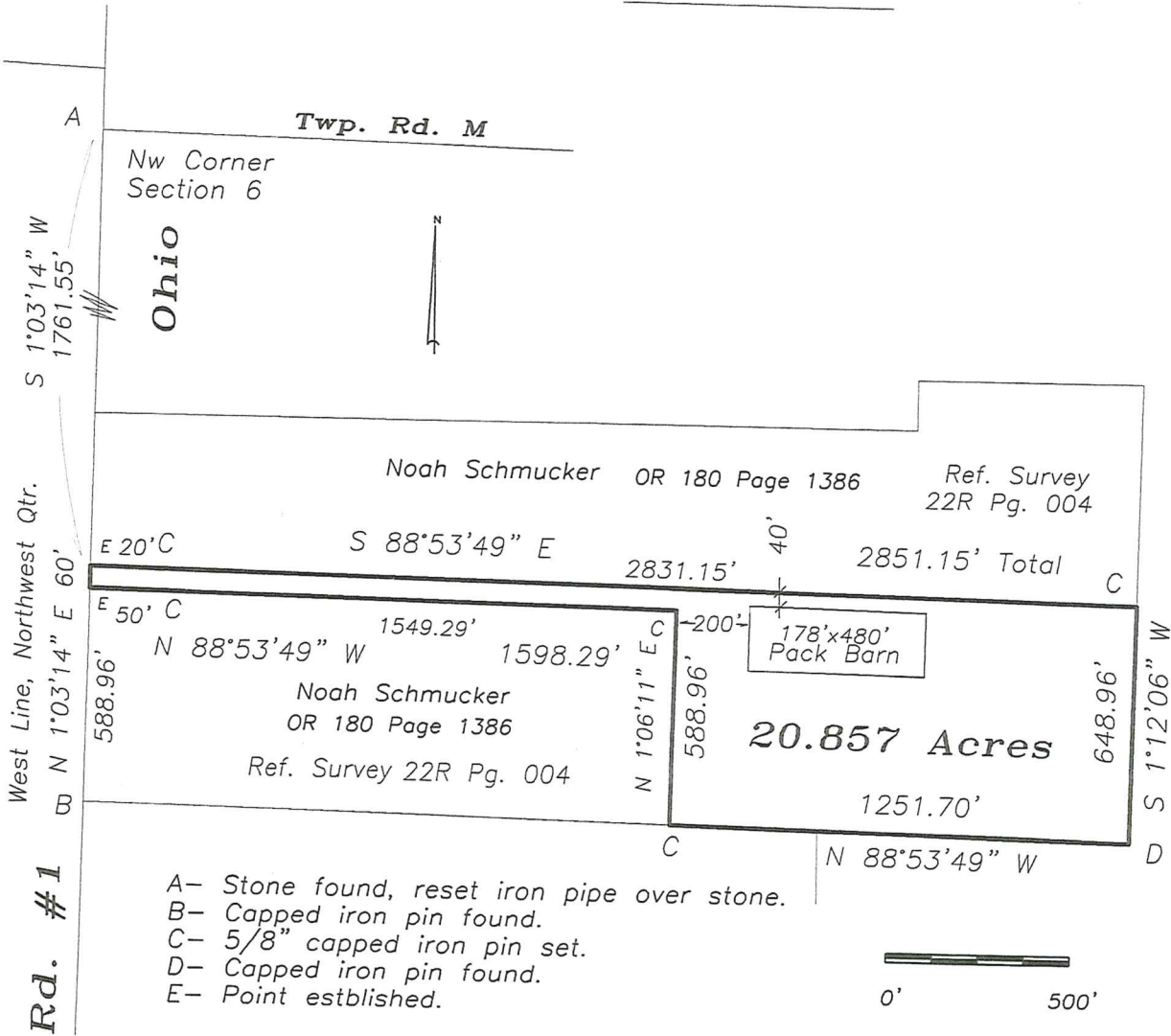

I do hereby certify that I surveyed the premises and prepared the above plat and that said plat is correct to the best of my knowledge and belief.

All dimensions are shown in feet and decimal parts thereof. This survey has been recorded in Volume 27R Page 059 of the Williams County Record of Surveys.

1 --- 11-30-17

Thomas J Henry, Registered Surveyor No. 6787

